

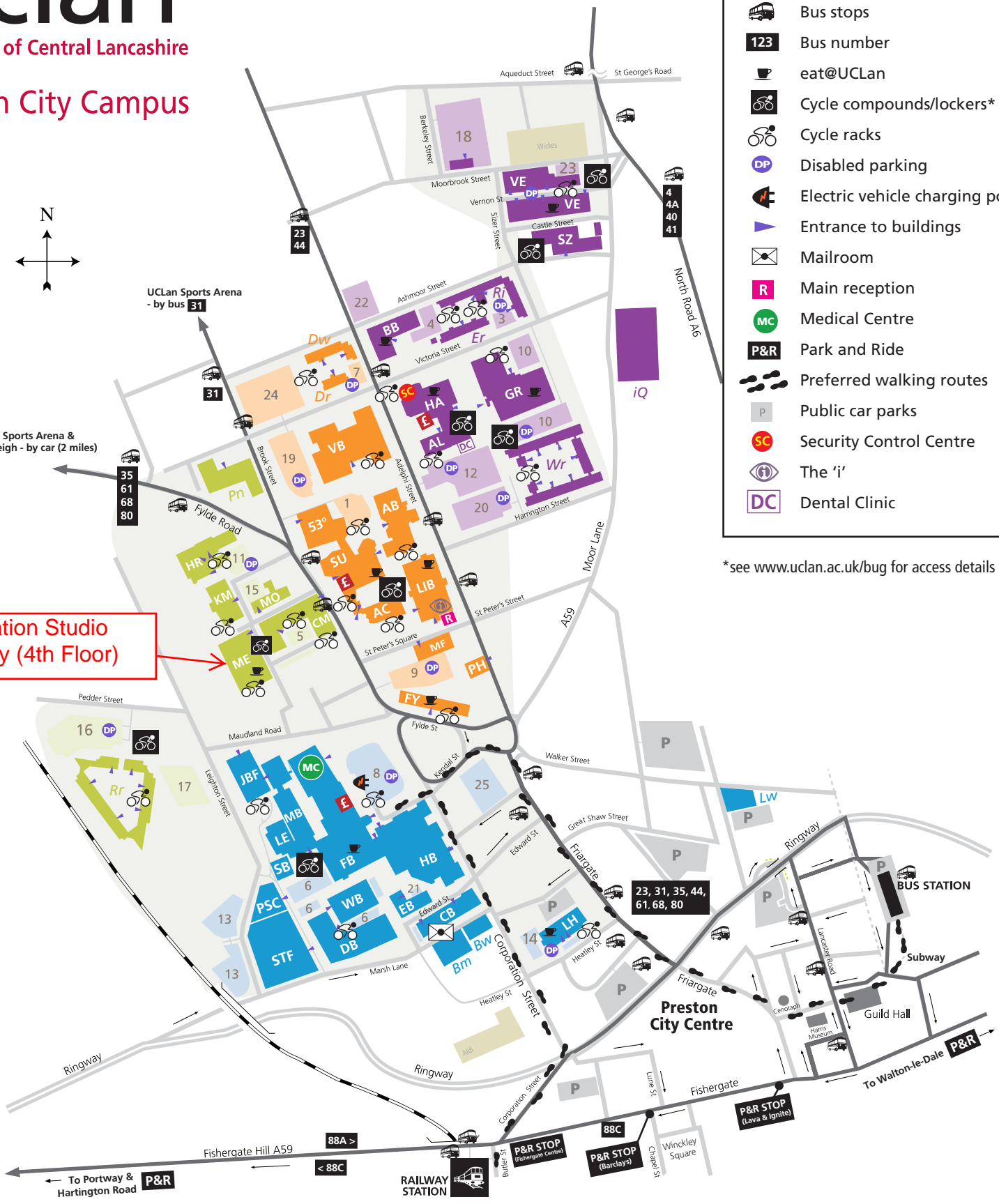

University of Central Lancashire

Preston City Campus

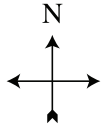

Media Innovation Studio
Media Factory (4th Floor)

KEY

- ATM
- Bus routes
- Bus stops
- Bus number
- eat@UCLan
- Cycle compounds/lockers*
- Cycle racks
- Disabled parking
- Electric vehicle charging points
- Entrance to buildings
- Mailroom
- Main reception
- Medical Centre
- Park and Ride
- Preferred walking routes
- Public car parks
- Security Control Centre
- The 'i'
- Dental Clinic

*see www.uclan.ac.uk/bug for access details

BLUE ZONE - Harris Site	GREEN ZONE - Media Factory Site	ORANGE ZONE - Adelphi Site	PURPLE ZONE - Harrington Site
CB Chandler Building DB Darwin Building EB Edward Building FB Foster Building JBF JB Firth Building HB Harris Building LE Leighton Building LH Livesey House MB Maudland Building MC Medical Centre PSC Pre-School Centre SB Stewart Building STF Sir Tom Finney Sports Centre WB Wharf Building Bm Boatmans Court Bw Bowran House Lw Lawson Hall 6 Darwin Car Parks 8 Foster Car Park (reserved spaces for visitors) 13 Leighton Car Parks 14 Livesey Car Park 21 Harris Car Park 25 Fylde II Car Park	CM Computing and Technology Building HR Hanover Building KM Kirkham Building ME Media Factory MO Moss Building Pn Pendle Hall Rr Roeburn Hall 5 Computing & Technology Car Park 11 Hanover Car Park 15 Moss Car Park 16 Roeburn I Car Park (Pedder Street) 17 Roeburn II Car Park (Pedder Street)	AB Adelphi Building AC St. Peters Arts Centre FY Fylde Building LIB Library & Learning and Information Services (LIS) MF Multi-Faith Centre PH University Police House SU/53° Students' Union/53 Degrees VB Victoria Building Dw Derwent Hall Dr Douglas Hall 1 53° I Adelphi Car Park 7 Douglas Car Park 9 Fylde Car Park 19 Victoria Car Park 24 Victoria II Car Park	AL Allen Building BB Brook Building GR Greenbank Building HA Harrington Building SZ Sizer House VE Vernon Building Er Eden Hall iQ iQ Preston Ri Ribble Hall Wr Whitendale Hall 3 Ribble Car Park 4 Brook Car Park 10 Greenbank Car Parks 12 Harrington Car Park 18 Vernon Car Park (Berkeley Street) 20 Whitendale Car Park 22 Ashmoor Street Car Park (temporary) 23 Vernon Car Park (Moorbrook Street)

Please note that the shaded area represents the University campus boundaries and does not indicate University owned land. Based upon Ordnance Survey maps by permission of Ordnance Survey on behalf of The Controller of Her Majesty's Stationery Office © Crown Copyright, Licence No. ED 100018837.